BATHROOM *Beauties*

Classic Commode

Master bath designed by Jessica Gomes, Casa Bella Kitchen & Bath Remodelers — Cost: Under $60,000

| THE DESIGN |

The owners of this Naperville home dreaded getting into their shower every morning. They desired a bathroom with a functional layout and a classic feel. Designer Jessica Gomes created an open, airy shower with a rain showerhead as well as a handheld showerhead, a corner soaker tub and a vanity area that provides both storage and style.

| THE MATERIALS |

- TILE: Atlas Concorde ceramic tile and Daltile natural stone tile
- CABINETRY: Jay Rambo Co.
- TUB: MTI Whirlpools
- VANITY COUNTER: Avonite Surfaces
- SINKS & TOILET: Kohler
- TOWEL WARMER: Jeeves Heated Towel Rails

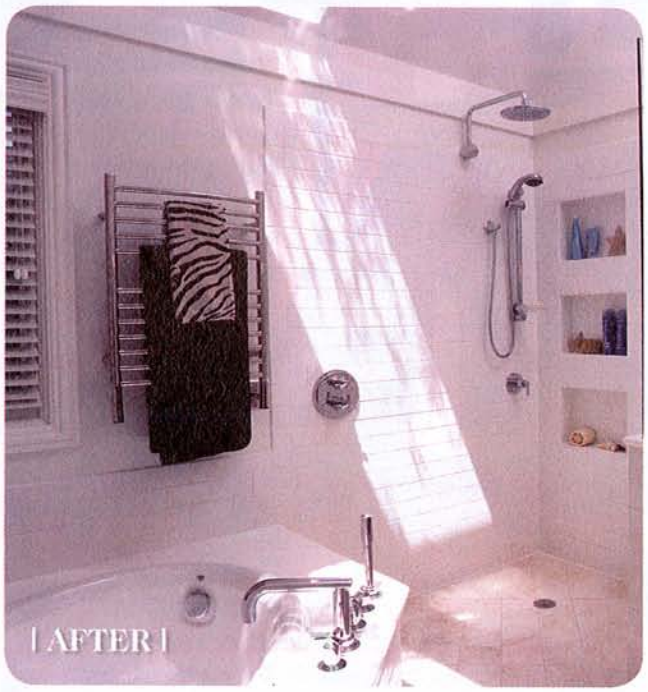
| AFTER |

| AFTER |

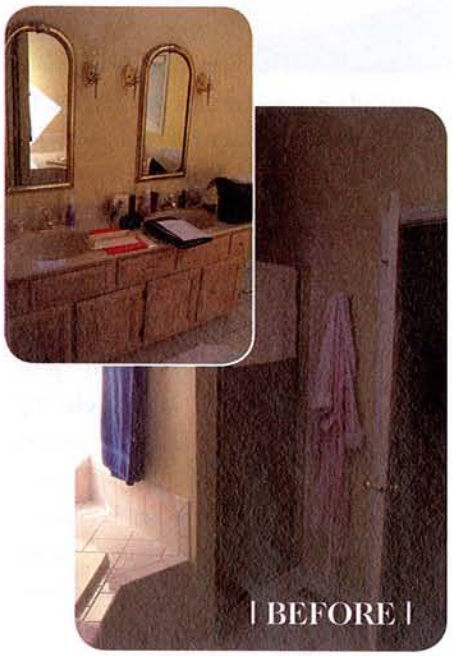
| BEFORE |

Photos courtesy of Casa Bella Kitchen & Bath Remodelers